

**GENERAL NOTES:**

1. Do not scale any drawing. for discrepancies or omissions contact the Engineer prior to work commencing.
2. Materials and workmanship are to comply in all respects with current British standard specifications, British standard code of practice, and Building Regulations.
3. The copyright of all drawings is vested in the Engineer and must not be copied or reproduced without written consent.
4. The Contractor is to check and verify all building and site dimensions, levels and sewer invert levels at connection points before work commences.
5. All drawing is to read in conjunction with all relevant specifications and drawings issued by the Engineer, Architect and other specialists.
6. The Contractor is to ensure stability and support to existing structure throughout the works. The design, installation and maintenance of all necessary temporary works is the responsibility of the Contractor.
7. This drawing could be subject to a planning / building regulations application / Party wall agreement and should this be the case all works undertaken prior to approval are at the Contractors / Clients risk.
8. All setting out to Architects drawings.
9. It is the Client's responsibility to ensure that they have engaged the services of a competent person to act in the role of Principal Designer in compliance with the 2015 CDM regulations

**RISK SCHEDULE**

Ref	Description of risk & action
A.	There are no other specific health and safety risks as a direct result of our design apart from common construction issues that are to be assessed by the Contractor.

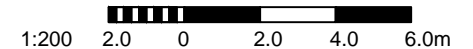

**SDS consulting** *The Institution of Structural Engineers*  
civil & structural engineers

Unit 16, Shrivensham Hundred Business Park  
Swindon, Wiltshire, SN6 8TZ  
enquiries@sds-consulting.co.uk  
telephone : 01793 619188

Rev.	Description	Drawn	Date	Job Title	ATE New Building, Lawra						
A	Amendments following discussions	sdh	13.02	Drawing Title	Proposal A						
B	For comment	sdh	24.04	Date	Feb. 2018	Scale as shown @A4	Drawn	sdh	Checked		
C	Increased window widths	sdh	28.04	Drawing No.	000-01			Rev	C	Job No.	ATE
				Drawing Status	<b>Work in Progress</b> Not for construction						

Indicated water tank in roof space

01 Front (north) elevation  
Scale: 1:200

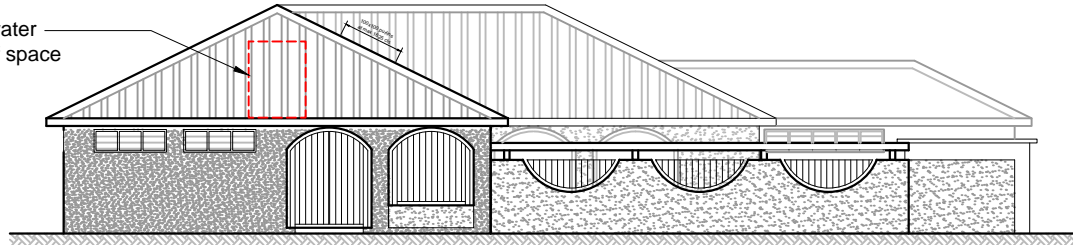

02 Side (east) elevation  
Scale: 1:200

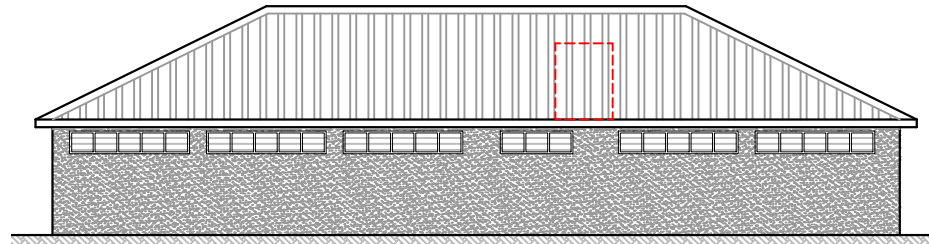

03 Side (west) elevation  
Scale: 1:200

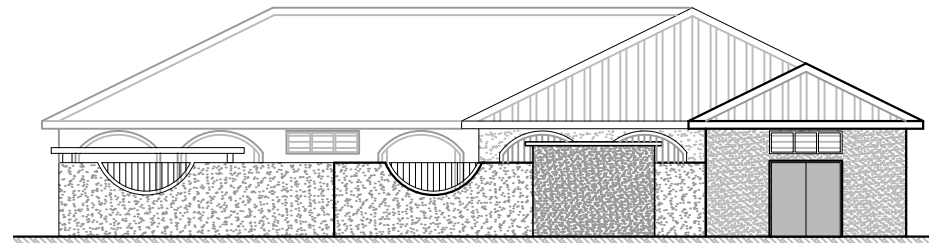

04 Rear (south) elevation  
Scale: 1:200

Indicative solar panels (to be specified)

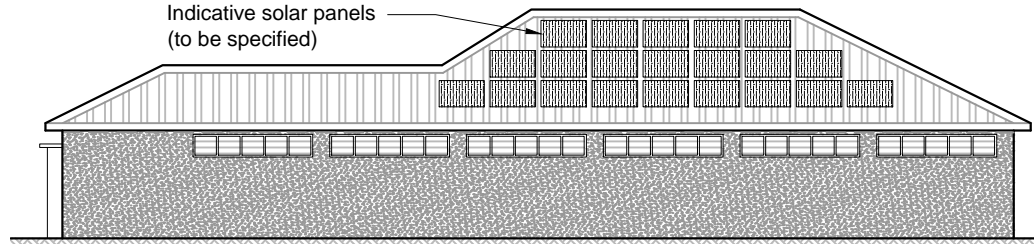

**GENERAL NOTES:**

1. Do not scale any drawing. for discrepancies or omissions contact the Engineer prior to work commencing.
2. Materials and workmanship are to comply in all respects with current British standard specifications, British standard code of practice, and Building Regulations.
3. The copyright of all drawings is vested in the Engineer and must not be copied or reproduced without written consent.
4. The Contractor is to check and verify all building and site dimensions, levels and sewer invert levels at connection points before work commences.
5. All drawing is to read in conjunction with all relevant specifications and drawings issued by the Engineer, Architect and other specialists.
6. The Contractor is to ensure stability and support to existing structure throughout the works. The design, installation and maintenance of all necessary temporary works is the responsibility of the Contractor.
7. This drawing could be subject to a planning / building regulations application / Party wall agreement and should this be the case all works undertaken prior to approval are at the Contractors / Clients risk.
8. All setting out to Architects drawings.
9. It is the Client's responsibility to ensure that they have engaged the services of a competent person to act in the role of Principal Designer in compliance with the 2015 CDM regulations

**RISK SCHEDULE**

Ref	Description of risk & action
A.	There are no other specific health and safety risks as a direct result of our design apart from common construction issues that are to be assessed by the Contractor.



**SDS** consulting  
civil & structural engineers  
*The Institution of Structural Engineers*

Unit 16, Shrivensham Hundred Business Park  
Swindon, Wiltshire, SN6 8TZ  
enquiries@sds-consulting.co.uk  
telephone : 01793 619188

Rev.	Description	Drawn	Date	Job Title	ATE New Building, Lawra						
A	For comment	sdh	24.04	Drawing Title	Proposal A - Elevations						
B	Increased window widths	sdh	28.04	Date	Feb. 2018	Scale as shown @A4	Drawn	sdh	Checked		
				Drawing No.	100-02			Rev	B	Job No.	ATE
				Drawing Status	<b>Work in Progress</b> Not for construction						

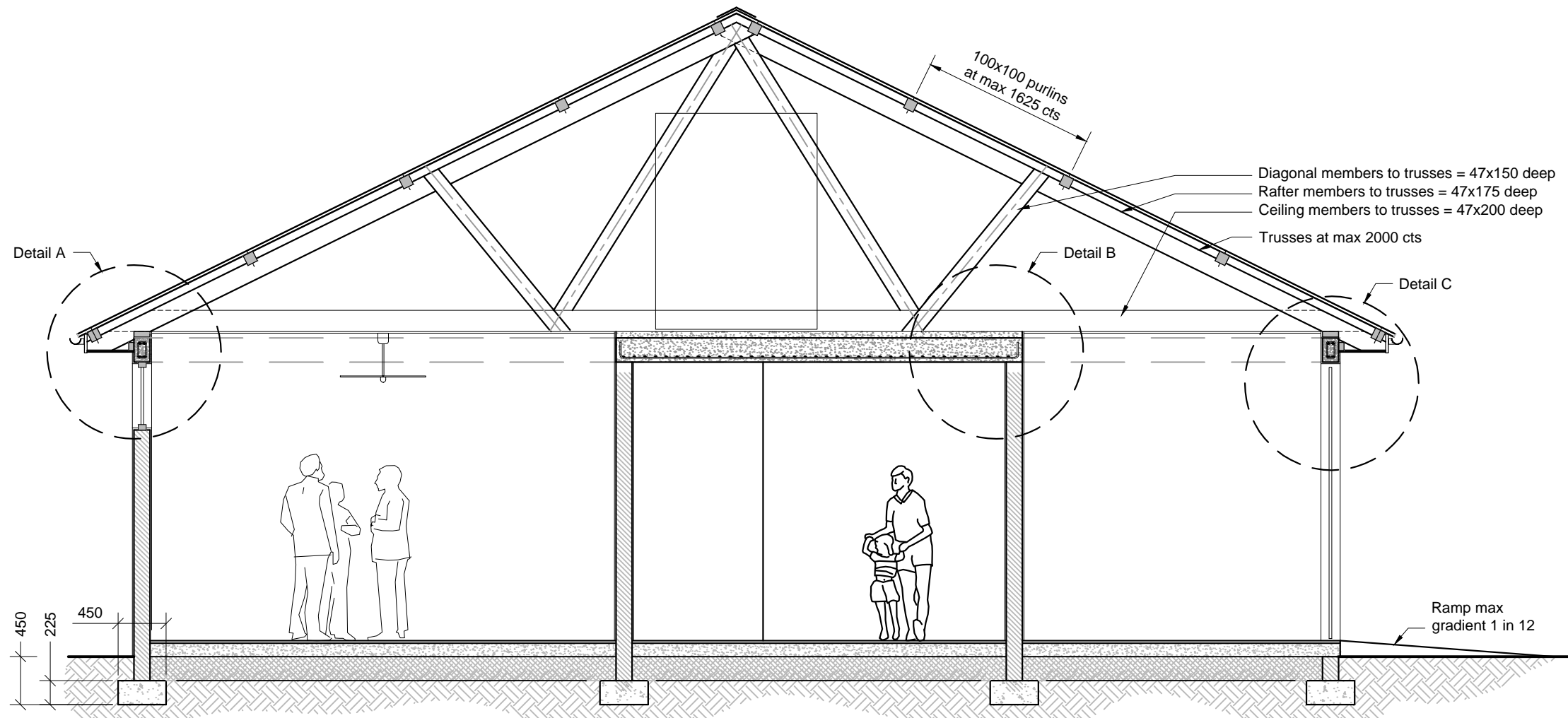

**1-1** Section 1-1  
Scale: 1:50

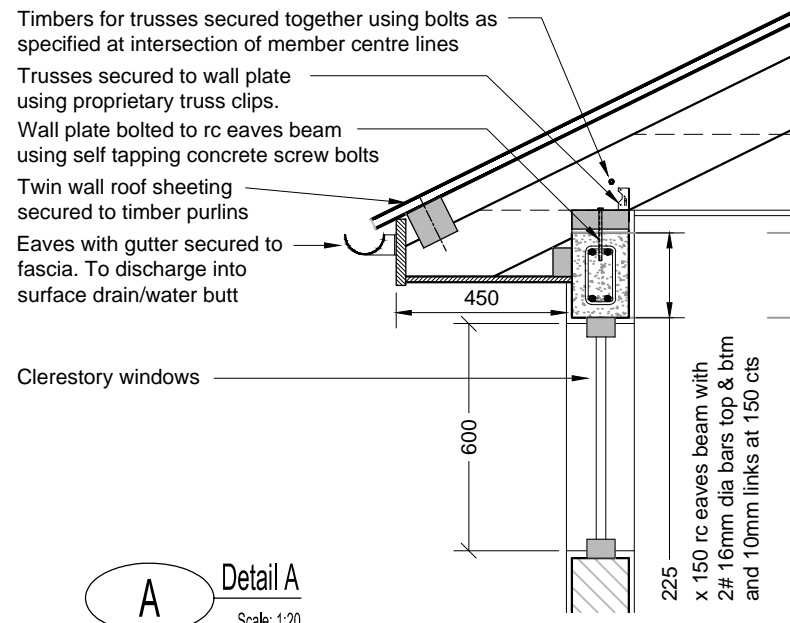

**A** Detail A  
Scale: 1:20

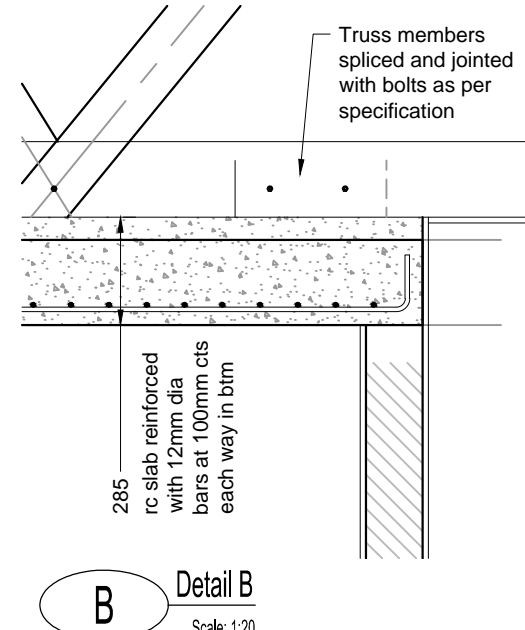

**B** Detail B  
Scale: 1:20

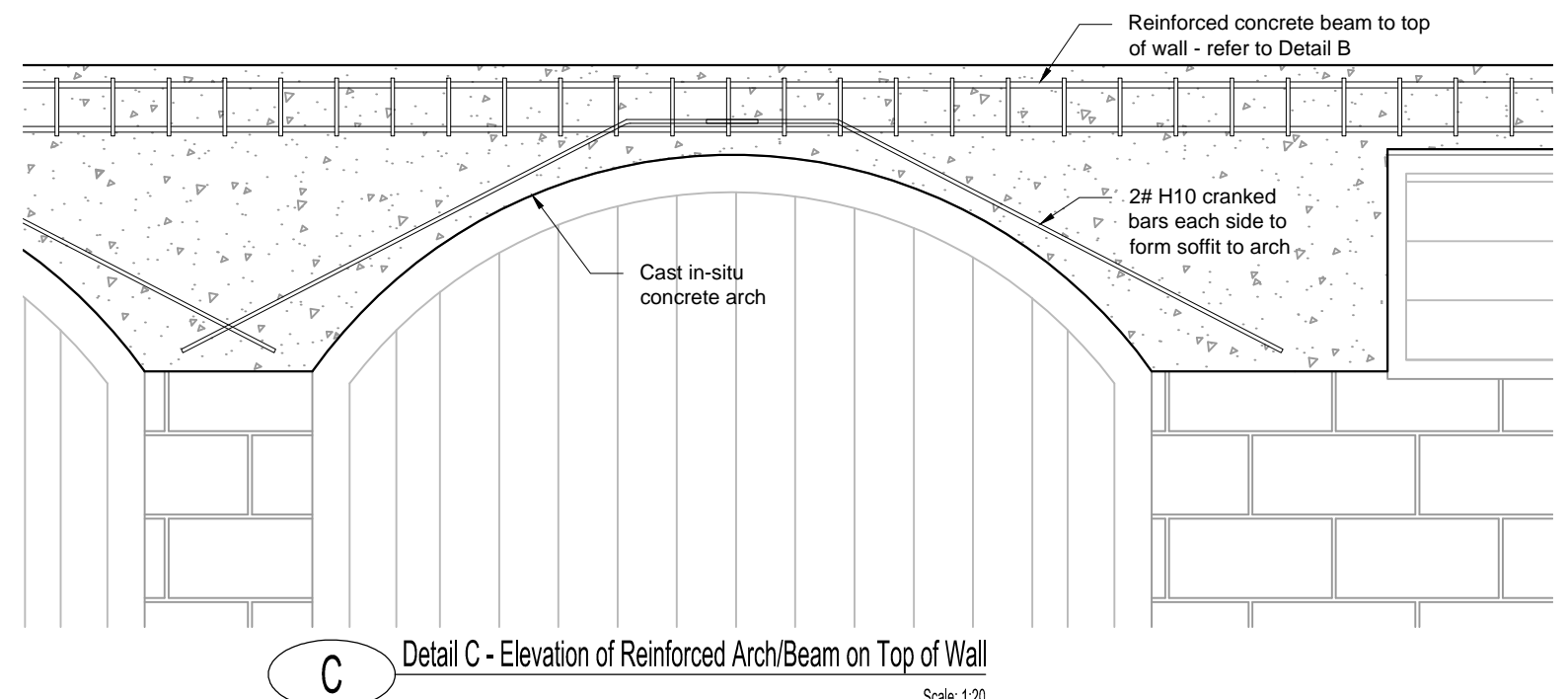

**C** Detail C - Elevation of Reinforced Arch/Beam on Top of Wall  
Scale: 1:20

- GENERAL NOTES:**
1. Do not scale any drawing. for discrepancies or omissions contact the Engineer prior to work commencing.
  2. Materials and workmanship are to comply in all respects with current British standard specifications, British standard code of practice, and Building Regulations.
  3. The copyright of all drawings is vested in the Engineer and must not be copied or reproduced without written consent.
  4. The Contractor is to check and verify all building and site dimensions, levels and sewer invert levels at connection points before work commences.
  5. All drawing is to read in conjunction with all relevant specifications and drawings issued by the Engineer, Architect and other specialists.
  6. The Contractor is to ensure stability and support to existing structure throughout the works. The design, installation and maintenance of all necessary temporary works is the responsibility of the Contractor.
  7. This drawing could be subject to a planning / building regulations application / Party wall agreement and should this be the case all works undertaken prior to approval are at the Contractors / Clients risk.
  8. All setting out to Architects drawings.
  9. It is the Client's responsibility to ensure that they have engaged the services of a competent person to act in the role of Principal Designer in compliance with the 2015 CDM regulations

**RISK SCHEDULE**

Ref	Description of risk & action
A.	There are no other specific health and safety risks as a direct result of our design apart from common construction issues that are to be assessed by the Contractor.

<p><b>SDS consulting</b> civil &amp; structural engineers</p> <p><i>The Institution of Structural Engineers</i></p> <p>Unit 16, Shivenham Hundred Business Park Swindon, Wiltshire, SN6 8TZ enquiries@sds-consulting.co.uk telephone : 01793 619188</p>	Rev.	Description	Drawn	Date	Job Title	ATE New Building, Lawra					
					Drawing Title	Proposal A - Section and details					
					Date	April 2018	Scale as shown @A3	Drawn	sdh	Checked	
					Drawing No.	100-05		Rev		Job No.	ATE
					Drawing Status	<b>Work in Progress</b> Not for construction					